Hewitt Warp Speed Colors

W|S warp speed®

'Warp Speed®' is Absecon's ***QUICK SHIP*** *Program*

Hewitt Midnight

Hewitt Sepia

Hewitt Hazel

Hewitt Ming Red

Hewitt Fir Green

Hewitt Garden

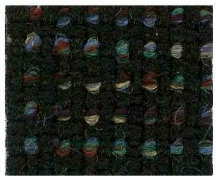
Hewitt Carbon Black

Sherpa & Shire Warp Speed Colors

W|S warp speed®

Sherpa Indigo

Sherpa Autumn

Sherpa Amber

Sherpa Brown Haze

Shire Red Rose

Shire Veranda

Shire Patina

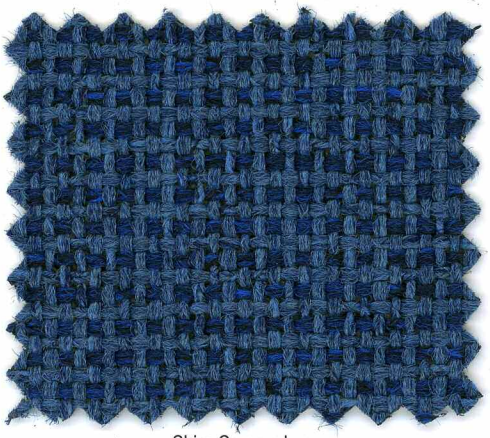
Shire Commodore

Sherpa Maroon

Sherpa Jade

Sherpa Moss

Sherpa Grape

Sherpa Billiard

Sherpa Grey Heather

Sherpa Academy Blue

Sherpa Dark Blue

Sherpa Concord

Sherpa Hunter

Shire Espresso

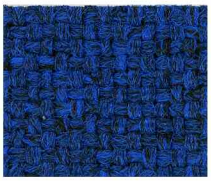
Sherpa Royal

Sherpa Navy

Sherpa Purple Velvet

Sherpa Ivy League

Sherpa Black

Sherpa & Shire Feature Colors *(Standard delivery time)*

Sherpa Melon

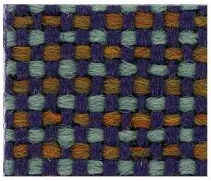
Shire Wildflower

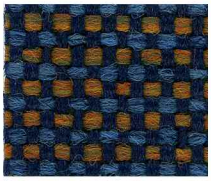
Shire Cordon Blue

Shire Gulfstream

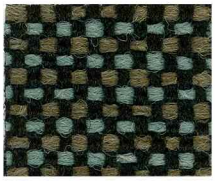
Shire Aqueduct

Shire Grassland

Shire Garden

Shire Aristocrat

Sherpa Bayville

Shire Mariner

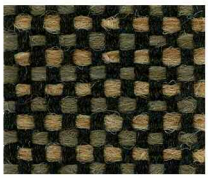
Shire Hopsack

Shire Bricktown

Sherpa Newport

Shire Standford Blue

Shire Rhapsody

Sherpa & Shire Classic Colors *(Standard delivery time)*

Shire Sesame

Sherpa Gargoyle

Shire Pine

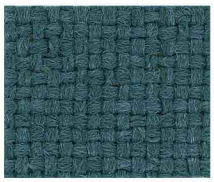
Sherpa Teal

Shire Grey Lilac

Shire Nectar

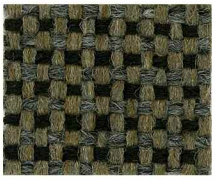
Shire Fossil

Shire Heath

Shire Steel Blue

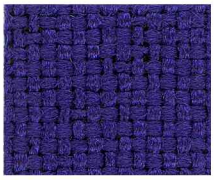
Sherpa Viola

Shire Marigold

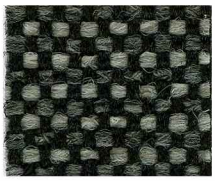
Shire Black Marble

Shire Pesto

Shire Titan Blue

Shire Amethyst

Shire Tiger Lily

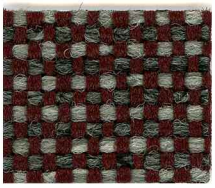
Shire Ascot

Shire Oxford

Shire Country

Shire Lobelia

Sherpa Cardinal

Sherpa Scarlet

Sherpa Rosewood

Sherpa Mahogany

Shire Ink

Hewitt

10 Year Warranty! upholstery fabric *

Specifications

Fiber:	86% Marquésa® Lana, 10% Acrylic, 4% Polyester
Weight:	17.0 oz. per linear yard (± 1 oz.)
Width:	54 inches
Backing:	Acrylic
Repeat:	None

Pattern Direction: Suitable for railroading

Fabric Performance Symbols indicate that a fabric performs to commercial furniture manufacturing standards and passes all applicable testing as specified by the Association for Contract Textiles (ACT).

Performance

Abrasion (ASTM-D-4157):	80,000 Double Rubs	
Lightfastness (AATCC-16E):	60 Hours, Class 5	
Colorfastness (AATCC-8):	Wet - Class 5	Dry - Class 5
Seam Slippage (ASTM-4034):	Warp - 50 lbs.	Fill - 56 lbs.

Flame Resistance: California Technical Bulletin 117, Section E
CS-191-53, Class 1, BIFMA X5.7-1991
NFPA 260-1989, Class 1, UFAC, Class 1
B.S. 5852 Part 1: 1979 Ignition Source 0; Smouldering Cigarette

Cleaning Code: WS - For water based stains, use water based cleaning agents.
For oil based stains, use solvent cleaner.

Sherpa + Shire

Limited Lifetime Warranty! upholstery fabric *

Specifications

Fiber:	100% Marquésa® Lana
Weight:	16.0 oz. per linear yard (± 1 oz.)
Width:	54 inches
Backing:	Acrylic
Repeat:	None

Pattern Direction: Suitable for railroading

Fabric Performance Symbols indicate that a fabric performs to commercial furniture manufacturing standards and passes all applicable testing as specified by the Association for Contract Textiles (ACT).

Performance

Abrasion (ASTM-D-4157):	250,000 Double Rubs	
Lightfastness (AATCC-16E):	400 Hours, Class 4	
Colorfastness (AATCC-8):	Wet - Class 5	Dry - Class 4.5
Seam Slippage (ASTM-4034):	Warp - 50 lbs.	Fill - 54 lbs.

Flame Resistance: California Technical Bulletin 117, Section E
CS-191-53, Class 1, BIFMA X5.7-1991
NFPA 260-1989, Class 1, UFAC, Class 1
B.S. 5852 Part 1: 1979 Ignition Source 0; Smouldering Cigarette

Cleaning Code: WS - For water based stains, use water based cleaning agents.
For oil based stains, use solvent cleaner.

Sherpa & Shire are remarkably durable and cleanable upholstery fabrics. Constructed exclusively with Marquésa® Lana yarns, which gives them inherent strength, these fabrics have set an unsurpassed standard for performance and abrasion ratings and are nearly impervious to damage.

The intergration of fiber and finish utilized in creating Marquésa® Lana gives this fabric its extraordinary wearability and distinctive stain resistant properties. Color that goes all the way through to the fibers ensures that color 'won't wear off.' With proper maintenance, Sherpa & Shire fabrics will retain their new look for years with no fear of tears, yarn breaks, pilling or snagging under normal use.

WS warp speed®

WARPSPEED® PATTERNS AND COLORS COMPRISE ABSECON'S QUICKSHIP PIECE PROGRAM. These items are readily processed to meet your specified fire code at an additional charge. Healthguard® Antimicrobial Treatment and Teflon® are also available at an additional charge. Please call or email (info@absecon.com) for further details. Warpspeed® is a registered trademark of Absecon Mills, Inc.

Absecon Mills is focused on being a responsible corporate entity and we are continually striving to find ways to help preserve our environment, increase energy efficiency and reduce waste. We believe this is more than a goal...it is a necessity and a key obligation of every responsible manufacturing company. Absecon's use of polyolefin yarns in this product represents a mode of manufacturing that prevents damage to the environment and actually helps improve it by utilizing waste products from gasoline manufacturing. It is a byproduct of post-industrial waste and its manufacture produces no waste product. It is a low temperature product, so it requires less energy to produce than other types of yarn. It is inherently resistant to stains and wear, eliminating the need for after market finishes, such as Teflon. It is recyclable and unique in its utilization of conservation methods from inception to disposal.

SUGGESTED APPLICATIONS FOR THESE PATTERNS ARE:

CORPORATE · CHURCH · HOSPITALITY · HEALTHCARE · THEATER · INSTITUTION

CRAFTED WITH PRIDE IN U.S.A.

FABRICS BY ABSECON MILLS INC. • 11/2005

For A&D Style samples contact info@aanddstyle.com

*Contact your sales representative for written warranty, terms and conditions.

PLEASE NOTE: Colors and textures displayed on your computer monitor are only a representation of the available wood finishes and fabric selections. Actual samples are available upon request.

Furniture Imports, Inc.

Customer Service: Phone: (215) 423-7010 Fax: (215) 634-8383
Web Site: www.furnitureimports.com E-mail: info@furnitureimports.com